G. R. S. 59]

GENERAL AND REVENUE SECRETARIAT.

1908
(Muzrai)

File No. 251 — 08

Serial Nos. 1—30.

Papers Filed.

Month May 1909.

SUBJECT.

Allowance payable to the Swamigalu of the Majjigehalli Matt at Mulbagal.

PREVIOUS REFERENCES.	LATER REFERENCES.
Mus F 137-04	Mus F 58-09
138-04	... 335-10
185-06	
298-07	
300-07	

G.R.S.11] 1908.

GENERAL AND REVENUE SECRETARIAT

(Alienation)

NOTES.

File No. 251

FILE HEADING.

Allowance payable to the Surnigalu of the Majjigehalli Mutt, Mulbagal, &c.

From

No.	Dated	Received

Diary No.	Enclos.	Spare Copies	Serial No.

BRIEF ABSTRACT OF LETTER.

NOTES AND ORDERS.

P.T.O.

NOTES—First sheet

GPB—30,000—3-4-07

11

Muz. 8 A]

Muzrai Secretariat — File No: — of 190 .

Note continues.

Orders were accordingly issued in Govt order of the 1st June 1908 directing that the Inam villages of Majjegehally and Kanalikatte in the Shimoga Taluk endowed to the Majjegehally matt should be taken under Govt management that out of the income, a sum of ~~Rs~~ 25/ be given to the Swamy, as he complained that the monthly allowance of ~~Rs~~ 50/ remitted to him from the realizations of the land endowments in the Kolar District was hardly sufficient for matt expenses.

The Swamigalu now states that the total sum of ~~Rs~~ (50+25) 75/ sanctioned by Govt is insufficient for matt

vide Serimukha dated 12 July 1908 Slip H.

10

File No. of 190 Muzrai Secretariat

expenses and that at least a sum of Rs. 7/- is required for daily expenditure in addition to the amounts required for Mahasamaradhane and other purposes, and requests that he may be given enhanced monthly allowance. He further states that he intends going on a tour shortly and requests that certain arrears due to him may be remitted to him

Submitted with a draft Vignapanapatrika.
17/2577/08

We are now giving practically the whole of the income from the village to the Swami & there is no way of increasing the grant if it is necessary. The reply may be approved

CSB
17

GPB—3,000—25-9-07

Muz. 8 A]

Muzrai Secretariat | File No. | of 190

Approved. Have we made any provision for paying the debts if any contracted by the Swamis on the security of the villages?

20/7/54

Understand. Issue draft

28/7

File No. - of 190 Muzrai Secretariat

GPB—3,000—25-9-07

Muz. 8 A]

Muzrai Secretariat File No. of 190

Note continued.

The draft vignapana Sabrika declining to enhance the allowance sanctioned to the majjegehally matt was issued.

The Swamigalu has addressed another Seimukha under date 31st July 1908. He represents that he intends sitting up for Chaturmasa at Hyderabad and requests that information may be given to him prior to the introduction of Survey Settlement into the matt villages and that arrangements may be made for the prompt remittance of monthly allowance (on the 1st of every month) as also certain arrears due to him.

(* Slip B)

Submitted for orders. Master Swamiji be asked to communicate with the Dy. Comm. of Kolar & Shimoga in all such matters?

H.V. 8.08 Rd

File No. of 190 Muzrai Secretariat

GPB—3,000—25-9-07

Muz. 8 A]

Muzrai Secretariat	File No. of 190

in this office Docket
No 1073 of 7/9/08

In the matter of making monthly payments to the Swamigals the Commissioner was requested to issue necessary instructions to the Mulbagal Taluk Treasury for the monthly payment of the cash allowance of Rs 75/- to the Math from 1st July 1908.

As regards the amount claimed by the Swamigals, the Deputy Commissioner of Kolar & Chikka Ota were requested to report the date from which the Inam lands belonging to the Math were actually taken under Govt management and the total net collection made from the village - remitted to the Treasury.

The Commissioner &c

reply that necessary instructions have been issued to the Kolar & Treasury & the Mulbagal Taluk Treasury for the payment of the monthly Cash allowance. He adds that only a sum of Rs 262-13-3 has been collected from the villages and credited to the Treasuries & that if no further remittances are made to the Treasury by the Managers of the villages the amount already at credit of the Matt will soon be exhausted & it may not be possible to continue the monthly payment of Rs 7-5-7- to the Matt.

A draft forwarding a copy of the Comptroller's letter to the Dy: Commrs of Kolar & Shimoga &c and requesting them to issue strict orders

GPB—3,000—25-9-07

M 8 A]

Muzrai Secretariat File No. of 190

to the Amildars concerned for —
Collecting the reserved fruits in the
villages as per
list

P. T. O.

File No.	of 190	Muzrai Secretariat

GPB—3,000—25-9-07

G.R.S. 12]
General and Revenue Secretariat.

71

File No. 259 of 1908

Serial No.

From

The Deputy Commissioner, Kolar Dt

No 4114/153, dated 14th Dec 1908

Reports that the main villages in the Kolar and Mulbagal Taluks belonging to the Mailigehalli matt were taken over under Govt management in September 1907, that the Jamabandi of those villages under the several heads up to the end of Nov 1908, is Rs 1870-13-0, while the collections therefrom up to date amount to Rs 1475-13-5, thus leaving a balance of Rs 394-15-6 still to be recovered. The Deputy Commissioner further states that inclusive of the arrears of the previous years, a total sum of Rs 1549-7-3 is due as Jodi From the statement submitted by the Deputy Commissioner, it is observed that Rs 715-4-5 and Rs 394-15-6 are still due to Govt and the matt respectively from the villages in the Mulbagal Taluk, while there is a balance of Rs 641-10-8 out of the income of the matt villages in the Kolar Taluk, after deducting Jodi is due to Govt. The Deputy Commissioner therefore solicits instructions whether the allce of Rs 75/- per mensem, sanctioned in Govt Pro No 1211-2, dated 29th August 1907, may be disbursed to the Swamiji from 1st July 1908, from the savings of Rs 641-0-8 referred to above, as being available at the credit of the matt in the Kolar Taluk.

Submitted orders and with a draft. Why should not the [illegible] be made from the Kolar [illegible]?

30/12/08

S.

30/12/08

Approved.

Note—Contn. sheet.

GPB—50 000—18-5-08

Draft Submitted

G. R. S. 12]
General and Revenue Secretariat.

Inuzrai File No. 251 of 1908

77

Serial No.

To The Dy. Commrs of Kolar and Shimoga Dists and the Comptroller.

G.O. no 766-8 dated 22-1-1909, directs the Dy Commr Kolar Dist to arrange for the disbursement of the arrears of allowances to the Swami of the Majjigehalli Matt out of the savings at the credit of the Matt in the Kolar Taluk Treasury; and requests the Dy. Commr of ~~the~~ Shimoga Dist to report, when the Matt lands in that district were taken into government management and what collections have been made.

From the Dy. Commr Shimoga Dist Letter no 588 dated 4th May '09 - Reports that the collections for the yea. 1908-9 commenced from February last and a sum of Rs 348-4-6, has been collected, and that after deducting the local cess and other charges, the balance will be credited to the Majjigehalli Matt in the Inuzrai accounts. Submitted for orders. with a draft inviting ~~me~~ the Dy Commrs attention to this Office Docket no 1803 dy 7th May 1909 & calling a further report thereon

~~dy 20-5-09~~ file for ~~Comptroller~~

SD
A.S.W.

7

NOTE—Contn. sheet.

GPB—50,000—13-5-08

Muz A 251-081

ನಂ 57

MYSORE GOVERNMENT
94
6-7-08
MUZRAI SECRETARIAT

For report.
A.t.
Please continue
note 6/7/08

[illegible] ಸಂಸ್ಥಾನ ಶ್ರೀಮ
ತ್ [illegible] ಸಂಸ್ಥಾನ [illegible]
[illegible] ಸಂಸ್ಥಾನಾಧಿಪತಿಗಳಾದ ಶ್ರೀ [illegible] ತೀರ್ಥ
ಶ್ರೀಪಾದಂಗಳವರ ಕರಕಮಲಸಂಜಾತರಾದ ಶ್ರೀನಿವಾಸ [illegible] ತೀರ್ಥ
ಶ್ರೀಪಾದಂಗಳವರು.

ನಮ್ಮ ಸಂಸ್ಥಾನದಲ್ಲಿ ಮುಖ್ಯವಾಗಿ [illegible] ಮಹಾರಾಜರವರ
[illegible]
[illegible]
[illegible]
[illegible]
[illegible]
[illegible]
6-08 [illegible] 30-6-08 [illegible]
[illegible]
[illegible] 25-0-0 ರೂಪಾಯಿ [illegible]
[illegible]
[illegible]
[illegible] 7-0-0 ರೂಪಾಯಿ [illegible]
[illegible]
[illegible]
[illegible] 50-0-0 ರೂಪಾಯಿ [illegible]
[illegible] 25-0-0 ರೂಪಾಯಿ [illegible] 75-0-0 ರೂಪಾಯಿ [illegible]

ವಿರಂಕ್ತಿಕ್ಕ ಪತ್ರ ಪ್ಪೋಗ್ಬೇಕು. ಜರ್ನವಮಿಕ್ಕೆ ರಮ್ಮೆ ಚಿನ ಕಳ್ಳ ದ್ದು. ಹೊಲ ರಡ್ಡಿಪ್ಪೆ
ಕಟ್ಟೆ ಪ್ಪುಕೆ. ಆಳವರ್ಧದಿಗಾ ಮಾಡಳ್ಳು ಬ್ಬುವಳ್ಳಿ ಪ್ರಕಾರ ಮಾಡಳ್ಳು. ಲು
ಜು ಕೆಲಸ. ಬೀಳವಮಡಿಕ್ಕೆ ಕೆಲಬ್ಬಿದಲ್ಲಿದೇಕೆ ಕಾರ್ಮಿಕಳಿಂದ 600-0-0
ರೂ. ಪ್ಪೈಸೆ ಲು ಜು ಕೆಲಸೆನೇವ ಮಡಿಕ್ಕೆ. ಕೆಲಬ್ಬಿಡ್ಡೆಂಬಿನಂತಿ ಚಿಕ್ಕೆಕಿಲ್ಲಿದೆ
ಇರಕ್ಕೆ. ಆ ಲಿ ಪ್ಪೈಪ್ರಕಾರ. ಂತೇಳಿಪ್ಪಾಳಿಬುಮಾಡಿದೆ. ಸಂಪ್ರೈನದನ್ನಿ
ರಂಕ್ತಿಕ್ಕಮ ಜರ್ನವಮಿಕ್ಕೆ ಪತ್ರ ಪ್ಪೋಗ್ಬೇಕು. ಇದೆಲ್ಲ ಚಿಕ್ಕೆ ಕಂಡು ನಾಮನ
ಳ್ಳಪ ಇರುವ ಬಹು ಬೈಸ್ಕಳ್ಳಿ ಮನ ಜ್ಞಾನಕಿಂದು. ಪ್ರತಿವರ್ಷದಂತಿ ಪಾಳ್ಬುಬು
ವಂತ್ರಕ್ಕೆ ಚೀಕಾದಿಲ್ಲದೆ. ಮೆಣಬುಲಸು. ಪ್ರತಿವರ್ಷಂಗಳ್ಳಿಗುನವಮನೆ. ಮು
ಬ್ಬಿ ಕಕ್ಕಪ್ಪ. ರಂಗರಿಂದ. ಯಾಕ್ಕಿನೆ. ನಾ ಪ್ರತಿ ಕಿಳ್ಳುಚೀಕಿನು. ಮಕ್ಕು. ಗ
ದುವಕಿಳ್ಳಾಗಿರಚೀಕಾದ ಮೆಣಬುಲಸು ಈಮಳ್ಳಿ ಕೆಲಸ್ಪಿದ ಹುಡ್ಡಿಕಳು
ಹೈಬಚೀಕು. ಇಲ್ಲಿಂದವಂದುವಾರದಲಳ್ಳಿ ಸಾಸಿವೆ ರಿಯಗ ವಾಸ
ಬಿಡುದು. ನಮಮ್ಮಕ್ಕಮನವ್ಗೆವವ್ರು ಸೊಗಿದವರ ದಿಂದ. ಶ್ಯಾಮನ್
ವಮಪ್ಪಾರಾಜವಂಶ್ಪಾನವಕ್ಕಬು. ಮತ್ತು. ನಳ್ಳಿಗಾರವನಮ್ಮಿ ಪ್ರಭು
ಜ ಅಧಿಕಾರಿಗಳ್ಳಿ ಯಂತ್ರಿ ಪ್ರಧಾನಮಂತ್ರುಕಾ ಶ್ರೀ-ಬೀ ವರಪ್ಪ
ಜಾ. ವ್ಯಾಪ್ಯಾನಾದಿಗಳು. ನಿಚ್ಚಿಂಕೆಲಿಲುಂದ ಮಾ ಡಿಸುಂದು. ಇಂಥಲು
ವಂತಾ ರಿಸುವಪ್ಪಕ ಂತೇಳವ. ಅಭಿಜ್ಞಳಿಗಾ ಮಂಗಿಗಳಿಗೆ ವಿಶೇಷ
ತಿಳಿಪಾಂಡವೆನವೆ. - ಸಂ. 1907 ನೇಲಲ್ಲಿಕ್ಕಾಲಳಿಸುವ 29 ನೇ ಕಾಲವ
ಪ್ರಂಬಿಚ್ಚಿದ 1211 - 2 ರಂಭ ಕಾರ ರಕ್ಷಣೆಪಲ್ಲಿ 2074 ರುಲಾಲ್ಲಿ 4 ಲಾಗಾಯ್ 9 ಪ್ಪೈ
ಸ್ಥಾಲಿಗಳ ಲಾಭ ಮತ್ತೆ ಬಂದಸಂತಾಗಿ ಕಟ್ಟೆಸಲಾಯಿತೆಂದು ಬರದಿದೆ. ಈಸ್ಥಾ
ಮಳ್ಳು ಲುಲಾಂಕಿನಿಕಿ ಕ್ಷಮಳಿಕೆ ಕಸಲಾದಬಾ 475-4-9 ಮಾಡ್ಬೇಕು
ತಂಬೇಕು. ನಂಕ್ಕೆ ಪೆಚ್ಚುನೆರಂಗಾಲ್ಪಿಕಾಳು. ಲುಲಾಂಕಿದಾರಕಿಲುಂದವ
ನಂಗಲ್ಲಾ ಸಕ್ಕಿಕ್ಕ ದ್ದಾ ಗಿಯುಕ್ಕದೆ. ಕಾಲವಲ್ಲುದ ಪ್ಪಿ ಲುಲಾಂಕಿದಾ

2. Draft

Mun A257-08-2

.No.367 dt 22.7.08.

శ్రీమత్పరమహంసగా
త్రైలిక్యాం భీకరాదివి
రచాంపితదానవు
ప్రీ సీతాశ్రీపులకదయా
నిశాంతమందవరిద్ధ
శ్రీకాందంగళాదన్ని

మైసూరుసంస్థానంలోనూ
రాయిగ్రంథాలయాలనేర్పరచి
గి.సి.యుసి-బాలసుందరంగార్
ఉప్పుసత్యాగ్రహంచేసినట్లు

కళ్ళుందనలపిడుగులు క్రీమం
కిరణీమరశ్మి094నీకరణాలు
మునుగోళ్ల తలలులు కడ-
కోంగలాంతవసుళ్ళు

మీ సంస్థ రిజిస్ట్రేషన్ కార్యక్రమ
మరదస్త్రాలు భద్రపరిచిన కార్యక్రమాలు
వల్ల ఉన్నందున రిజిస్ట్రేషన్ చేయుటకు
ఉపయోగపడే రిజిస్ట్రేషన్ చేయుటకు
అవసరమైన కార్యక్రమాలు
చిన్నపిల్లలకు కార్యక్రమాలు
ఎక్కువగా ఉపయోగపడే రిజిస్ట్రేషన్
శ్రీమతి దస్త్రాలు కార్యక్రమాలు
వుండే రిజిస్ట్రేషన్ చేయుటకు
వసతులు కల్పించే రిజిస్ట్రేషన్
రిజిస్ట్రేషన్ చేయుటకు
అవసరమైన రిజిస్ట్రేషన్
రిజిస్ట్రేషన్ చేయుటకు
రిజిస్ట్రేషన్ చేయుటకు
రిజిస్ట్రేషన్ చేయుటకు
రిజిస్ట్రేషన్ చేయుటకు
రిజిస్ట్రేషన్ చేయుటకు

By order

Secretary

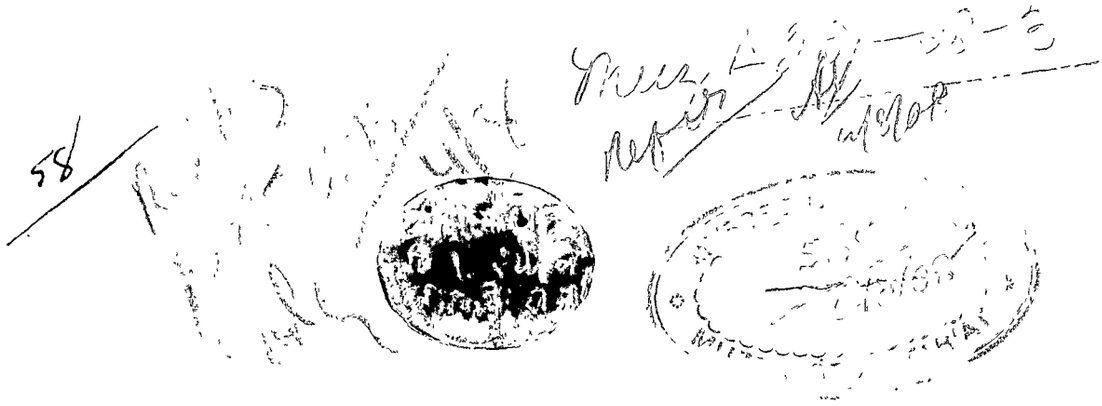

MYSORE GOVERNMENT
785
1961

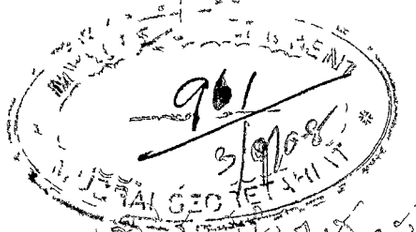
961
3/10/08

Urgent

Muz. 1 A]

MUZRAI SECRETARIAT.

190 —190

Muz F 257-08

From

~~L. ANANTASAMI RAO, Esq., B.A.,~~

Secretary to the Government of

H. H. the Maharaja of Mysore,

Muzrai Department.

To The Comptroller

&c &c

Dated 1st September 1908

Despatched

Received

General No. 1073

Muzrai F No.

Enclosure No One

Govt Sro. no 1211-2 d/ 29th August 1907 and 5404 d/ 1st June 1908 sanctioning the payment of a cost all of Rs 50+25 per mensem to the Swamigalu of the ~~sirom of the~~ Madhyagiahalli math out of the income of the math villages taken under Govt management

With reference to the a/c has the honor to forward herewith a copy of Srimukh Registered no 785 d/ 19th Aug 1908

GBP—3 000 copies 21-9-07

ceived from the Swamigalu
to request that the
Comptroller will be so good
as to issue necessary instructions
to the Malbagal Taluk Treasury
for the monthly payment of
the Cash allowance of Rs 75/- to the matt
from the 1st July 1908
2 The action taken may
be kindly intimated to this
office for ~~Communication~~ to the
Swamigalu.

By order

Dft

Jr Secretary
Mar Dept

W

Copy to the Deputy Commrs of Nos 107 1/16/5
Kolar & Shimoga Dts with a
request that the date from
which the Inam lands belonging
to the matt were actually taken
charge of for Govt management may
kindly intimated to this office
to be with information as to
the collections made from the matt
villages and remitted to the Treasury.
On receipt of the above
information called for above
Swami's Saimukha praying
the payment of the arrears of
the monthly allowance will
have to be disposed of.

By order

Secretary

W

Muz F 25/08-6

No. 1076 d/7.9.08

[illegible]

[illegible]

[illegible]

[illegible]

[illegible]

[illegible]

[illegible]

[illegible]

[illegible]

[illegible] 485 [illegible]

[illegible]

[illegible]

[illegible]

[illegible]

[illegible]

[illegible]

ಆ ಪತ್ರದಲ್ಲಿ ಸೂಚಿಸಿರುವ ಸ್ಥಳಕ್ಕೆ ಹೋಗಿ ಅಲ್ಲಿ ಸಂಬಂಧಪಟ್ಟ ಅಧಿಕಾರಿಗಳಿಗೆ ಪತ್ರವನ್ನು ತಲುಪಿಸಿ ಅವರಿಂದ ಸಹಿ ಪಡೆದುಕೊಂಡು ಬರಬೇಕು. ಹೀಗೆ ಆ ಪತ್ರವನ್ನು ಸ್ವೀಕರಿಸಿದ ಅಧಿಕಾರಿಯು ಆ ಪತ್ರದಲ್ಲಿ ಬರೆದಿರುವ ವಿಷಯಗಳನ್ನು ಓದಿ ತಿಳಿದುಕೊಂಡು ಅದಕ್ಕೆ ಉತ್ತರವನ್ನು ಬರೆದು ಕೊಡಬೇಕು. ಹೀಗೆ ಬರೆದುಕೊಟ್ಟ ಉತ್ತರವನ್ನು ಪತ್ರವಾಹಕನು ಸ್ವೀಕರಿಸಿ ಅದನ್ನು ಕಳುಹಿಸಿದವರಿಗೆ ತಲುಪಿಸಬೇಕು. ಹೀಗೆ ಪತ್ರವಾಹಕನು ಕೆಲಸ ಮಾಡುತ್ತಾನೆ.

ಇಂತಿ ನಿಮ್ಮ ವಿಶ್ವಾಸಿ

ಕಾರ್ಯದರ್ಶಿ

Yours faithfully,

Secretary.

Inwd F 257-08 '89

It is requested that in future communications on the subject, the No. and date of this letter, and the distinguishing letters below the number as given opposite, may be quoted.

No. 1610
Inwd: 83

OFFICE OF THE COMPTROLLER, MYSORE GOVERNMENT,

Dated Bangalore, the 14 September 190 8.

FROM

J. S. CHAKRAVARTI, ESQ., M.A., F.R.A.S., etc,.
Comptroller to the Govt. of
His Highness the Maharaja of Mysore.

MYSORE GOVERNMENT 1140 14.9.08 SECRETARIAT

To

The *Secretary to the Government of Mysore,*

Revenue Department.

SIR,

With reference to your docket No. 1072 dated 7th September 1908 requesting this office to issue instructions to the Mulbagal Taluk Treasury, to make a monthly payment of Rs. 75/- to the Swami of the Majjigehalli Mutt from 1st July 1908, I have the honour to state that necessary instructions have this day been issued to the Kolar District Treasury, and copy of it also sent to the Mulbagal Taluk Treasury.

I may state for the information of Government that the revenue realized from the villages of the Mutt and credited to the Treasury on behalf of the Mutt, is as follows:-

September 1907.....Rs.	20-13-9
October 1907.....,,	29- 5-9
November 1907.....,,	10- 9-0
December 1907.....,,	39-11-0
January 1908.....,,	36-11-6
February 1908.....,,	45-11-9
March 1908.....,,	35- 3-6
April 1908.....,,	44-11-0
Total ...Rs.	262-13-3

If no further remittances are made to the Treasury by the majo
of the villages, the amount already at credit of the Mutt will
soon be exhausted, and it may not be possible to continue the
monthly payment of Rs. 75/- to the Mutt.

I have the honour to be,

Sir,

Your most obedient servant,

J.S. Chamarasa

Comptroller.

T.G.S.

MYSORE GOVT. FINN.
1155
SECRETARIAT

Muz 1 A]

Muz I 257-08-9

MUZRAI SECRETARIAT.

190 —190

From

L. ANANTASAMI RAO, Esq., B.A,
Secretary to the Government of
H. H. the Maharaja of Mysore,
Muzrai Department.

To The Deputy Commr
of Kolar & Shimoga dt

Dated 7th September 1908

Despatched

Received

General No. 1254 to 1262

Muzrai F. No.

Enclosure No. One.

In continuation of
this office Nos 1074 &
1075 dy 7th September 1908
has the honor to for-
-ward herewith a copy
of Letter no 1610 dy
idem Muz 83
14th ~~September 1908~~ received
from the Comptroller
to the Govt of Mysore
and to request that
Sheist
necessary orders may

GPB—2,000—7-2-06

be issued to the Amildars
concerned for collecting
the revenues from the
In all villages ~~Action in this direction~~ and the report ahead called for
~~should be kindly intimated~~ the matter maybe kindly expedited.
~~may~~
to their office.

By order
of
Watsons
for Secretary

1253
W 1529/08
Copy to the Comptroller
with reference to his Letter
No 1610 dt/14th September
Mus 83
1908.

By order,
of
Watsons
for Secretary.

2065

Rc. 1810/17-1 Dt

Mrs. A257-08-10

Urgent. D487

1908

From The Deputy Commissioner Kolar District. 2nd F 257-08

To The Secretary to the Govt. of Mysore Jail & Rev Departments Bangalore Branch

Dated

Despatched 24th December 1908

Received 25

General No. 4114

No. 153

Enclosure No. One file Gs

Refer

8a.

28/12/08

States that the Irula villages belonging to the Anjjigehalli Amatt, Mulbagal Taluk, were taken under Government management in September 1907.

4114/153

Office of the Deputy Commissioner
Kolar District
Dated 24th December 1908.

From

C. Srikantiswara Aiyar Esquire B.A.B.L.
Deputy Commissioner, Kolar
District.

To

K. S. Chandrasekhara Aiyar Esquire B.A.B.L.
Secretary to the Govt. of His Highness
The Maharaja of Mysore
Mysore Branch

Sir

With reference to your memo
No 1074 & docket No 1252 dated 7th &
19th September 1908 respectively &
Namaresa order No 286 dated 5th instant
to the Amildar of the Mulbagal Taluk
through this office in re the disburse-
ment of the allowances due to the
Swamigalu of the Majjigehalli
, I have the honor to state that
villages belonging to the
Mutt

Inatt were taken under Government management in September 1907 in accordance with Government Proceedings No 1211-2 dated 20th August 1907.

2. The Jamabandi of these villages under several heads up to the end of November 1908 for both the Talukas of Nilbagal & Kolar is Rs 1870-13-0 & the collections up to date amount to Rs 1475-13-6 leaving thus a balance of Rs 394-15-6 still to be recovered. But the Jodi amount due to Government from the Inatt is Rs 1549-7-3 inclusive of the arrears of the previous years as noted in the statement enclosed.

It will be seen from the statement that

that there is no balance at the credit of the Mutt at the Kulbagal Treasury for the disbursement of the allowances to the Swamijaluvalli Rs 75/- per month from July 1908 & as such, I solicit instructions whether the same might be drawn in the Kolar Taluk Treasury out of Rs 641-10-8 reported to be available, at the credit of the Mutt in the Kolar Taluk.

4. The vernacular file of correspondence ending with Kolar Taluk Amildar's report No. 24 dated 6th instant, is submitted herewith for kind reference & obliging return when done with.

I have the honor to be
Sir
your most obedient servant
S. Shamanna
6

Statement Shewing the Demand, Collection and balance of the Inam villages belonging to the Majjigehalli matt in the Kolar and Mulbagal Taluks.

Taluks	Demand for the Year 1907-1908			Collection			Balance Still to be received for the matt			Jodi amount due to Government									Balance at the Credit of the matt			Remarks
										Current Years			arrears of previous Year			Total						
	Rs	as	ps	Rs	as	ps	Rs	as	ps	Rs	as	ps	Rs	as	ps	Rs	as	ps	Rs	as	ps	
Mulbagal	745	12	1	350	12	7	394	15	6	567	-	3	499	-	9	1,066	1	-				A Sum of Rs 715-4-5 is due to the Government from the Matt.
Kolar	1,125	-	11	1,125	-	11	-	-	-	382	12	3	100	6	-	483	6	3	+ 641	10	8	
Total	1,870	13	-	1,475	13	6	394	15	6	949	12	6	599	10	9	1,549	7	3				

Kolar
24th December 1908

for Deputy Commissioner,
Kolar District

[illegible]

8-12-1908 [illegible]

[illegible]

[illegible] 1909 [illegible]

[illegible]

dpd 19/1

G.R.S. 28]

File No 25/08

Serial No. 17

Diary No. of letter replied to

Proceedings of the Government of His Highness the Maharaja of Mysore.

GENERAL AND REVENUE SECRETARIAT.

( )

, the 190

Date of issue 22.1.09

Signed by Rev a. S. Iyer

READ—

Govt P.O no 1211-2, dated 29th August 1907 directing that the inam lands in the Mulbagal and Kolar Taluks belonging to the Sri Mappe-halli matt at Mulbagal, be taken over under Govt management and a monthly allce of Rs 50/- given to the Swamigalu out of the realizations of these villages

Govt P.O. no 5404-7, dated 1st June 1908, directing that the inam villages in the Shimoga Taluk belonging to the same matt, also be taken under Govt manage-ment

ORDER THEREON.—No.

SUBJECT

GPB—6,000—13.5.08

and an allce of Rs 25/- p.m today be given
to the Swamigalu.

Govt Order no. 1073, dated
7th Septr 1908, requesting the Comptroller
to issue instructions to the Mulbagal
Taluk Treasury to disburse the total monthly
allce of Rs 75 per mensem to the Swamigalu
from that Treasury, from 1st Jnly 1908

Letter No 4114/153, dated 24th
December 1908, from the Deputy Commr,
Kolar Dt, reporting that there is no
balance at the credit of the matt
in the Mulbagal Taluk Treasury,
and soliciting orders as to whether
the arrears of the allces due to the Swamigalu
may be paid out of the savings of
Rs 641-10-8, reported to stand at the
credit of the Instn in the Kolar Taluk
Treasury.

Order thereon:- No 7668 dated 25-1-08

Under the circs reported, the
Govt are pleased to direct the disburse-
ment the arrears of the monthly
allces to the Swamigalu from out

G.R.S. 27]

GENERAL AND REVENUE SECRETARIAT.

(*Continuation Sheet draft form.*)

of the savings standing at the credit of the Matt in the Kolar Taluk Treasury. The Deputy Commissioner, Kolar District, is requested to make the needful arrangement for the collection of the balances still due recovered for the Matt from its lands in the Mulbagal Taluk.

2 The attention of the Deputy Commissioner, Shimoga District is drawn to para 2 of this Office No 1075, dated 7th Sept 1908, and he is requested to report, at an early date when the inam lands belonging to the Matt in the Shimoga Taluk were taken under Govt management, and what collections have been made from those lands and remitted to the Treasury

S-
18/1/09

For Secretary

To

No. 769
257-08

The Dy Commr, Kolar Dt, ret. records.
&c. Dy Commr., Shimoga Dt.
" Comptr., Mysore Govt.

Copy to the Swamigalu of the Majjigehalli Matt with reference to his Sree Mukhas; retg the pass received with his telegram dated the 20th Janry 09.

MGCPB—30,000—5-4 05.

cfp. 853

Anz: F-251-08-14

G.R.S. 29A]

190 .

From

Secy. to the Govt of His Highness
the Maharaja of Mysore,
Genl. and Rev. Dept.

To

The Deputy Commissioner,
Kolar District

Dated

Despatched

Received

General No.

No.

Enclosure No.

In continuation of this Office no 853 dated 23rd ~~Ja~~ January 1909, has the honor to forward herewith another telegram ~~dated~~ no D. 1120, dated 17th Instant, received from the Swamigalu of the Sri Marjige-halli Matt at Melbagal, and to request to be informed whether the arrears of all ~~ces~~ dues alleged to be due to the Swamijalu still remain unpaid, and if so, that arrangement may be made for the remittance of such amounts at an early date.

-x in original to be returned

By Order,

MGCPB—20,000—16-2-05

88

Reply GA

[illegible]
[illegible]
[illegible]
[illegible]
[illegible]
[illegible]
[illegible]
[illegible]
[illegible]
[illegible]
[illegible]
[illegible]
[illegible]
[illegible] 1907 [illegible] 5000 [illegible]
[illegible] 225
[illegible] 725 [illegible]
[illegible]
[illegible]
[illegible]
[illegible]
[illegible]
[illegible]
[illegible]
[illegible]
[illegible] 1/4/09 [illegible]

G.R.S. 13]

Routine Notes.

[To be used only for notes, requisitions, etc., not intended for permanent record.]

INDIAN

Class of Service

PREPAID

Time Office was handed in

Received

To be written by the Sender above this line.

If the class of the reply telegram is to be REPAID state the amount to be prepaid

NOTICE.

The address of this Telegram must be as full as that of an ordinary Telegram

TO

Name

Address

Place

FROM

G.R.S. 13]

Routine Notes.

[To be used only for notes, requisitions, etc., not intended for permanent record.]

N. B.—Should routine notes be written on small slips, the notes must be copied, or slips pasted on this form.

G P B—45,000—19-5-08

G.R.S. 29A]

190 .

From

Secy. to the Govt. of His Highness
the Maharaja of Mysore,
Genl. and Rev. Dept.

To

The Deputy Commr,
Kolar Dt

Dated

Despatched

Received

General No.

No.

Enclosure No.

In continuation of this Office No. 1359 / MWZ 257-08, dated 24th March 09, has the honor to forward herewith another telegram No. D 1172 dated 24th March 1909, received from the Swamipalu of the Sirnajjehalli Matt at Mulbagal, and to request that very early action may be taken in the matter and the manner of disposal intimated to this Office at an early date.

By order,

3/4/1909

for Secretary

T.O

MGCPB—20,000—16-2-05

Draft Reply Telegram. — Ordinary (8as)

To

~~Sri~~ Srinivasmadho ~~Hir~~ Iwthasripad
c/o Bauntalcharyaie Gaya.

From

Superint
Muzrai

Your telegram sent Deputy Commissioner early dis

Draft.
W. 31/8/08

C. INDIAN TELEGRAPHS.

NOTICE.

This form must accompany any inquiry made respecting this Telegram.

Charges to pay.		Office Stamp.
Rs.	As.	

Words	Handed in at (Office of Origin)	Hour	Minute	Service Instructions.

(Words twice) Engineer-in-chief secretary and collar deputy commissioner to send any village surveys 725 but the mostly urgently need other than to survey order to collect

(N.B.—The name of the sender telegraphed, is written after the text.)

Gulab Singh & Sons, Printers, Calcutta.

G.R.S. 13]

Routine Notes.

[To be used only for notes, requisitions, etc., not intended for permanent record.]

Munsf 251-08-21

N. B.—Should routine notes be written on small slips, the notes must be copied, or slips pasted on this form.

GPB—45,000—19-5-08

INDIAN TELEGRAPHS

NOTICE. This form must accompany any inquiry made respecting this Telegram.	Charges to pay. Rs.	As.	Office Stamp.

Words	Handed in at (Office of Origin)	Hour.	Minute	Service Instructions.

TC /

Bahadur Raja

Srinivasarao

Thirthankuzhandar

N. B.—The name of the Sender, if telegraphed, is written after the text.

Gulab Singh & Sons, Printers, Calcutta.

Mus 257-08-09.

Bangalore,
14th April 1909.

My dear Mr Sri Kanteswara Iyer,

The Majjigehalli Swami continues wiring for the monthly allowance due to him. A telegram was addressed to the Dewan who wants the matter to be expedited. You may remember that we have taken the Matt villages under Government management promising to pay Rs 75/- a month to the Swamis. In Govt order No. 766-8 dated 22.1.09 Mus 257-08 you were asked to remit money from the Kolar Taluk Treasury. ~~and I believe you have reported having done so~~. If the current year's Kandayam has been

* Slip 2

received please arrange
to pay the Swamijs dues
early and also for regular
monthly remittances here
after. I have asked the
Deputy Commr of Shimoga
to remit to you the monies
of the villages in his Dt

Yrs Sincy

Sd. A. Subrahmanyedgr

Mung A-257-08-23

Bangalore
16th april 1909

My dear Sir,

You may remember that the villages in your District of the Majjige halli Matt of Melbagal have been taken under Govt management with a promise of payment Rs 75- to the Swamii (G. O. No 5404-7 Dy 2-1901 ~~Mus 257-08~~ 18th June 1908 & this Office No 1075 Dy 7-9-1908).

× Slip Y

× Slip X

The Swamii has telegraphed to the Dewan that he has not received money. The Dewans wants the matter to be expedited. Three Khists of this year's Kandayam must have been collected. If the money has not already been remitted to Kolar I request you to please

direct early remittance.

Yours obdy

Sq. A. Subrahmanya Iyer.

Office
Receipt file

Shimoga
28th April 1909.

My dear Sir.

In reply to your D.O. of the 16th instant, I beg to state that no monthly remittance is made from this District to the Swamigalavaru of the Majjigehalli Matt, in the light of the orders conveyed in your letter to the Comptroller, No 1073 dated the 7th September 08 — The Inam villages of the Matt situated in the Shimoga Taluk were taken over under Govt management from 1st July 08. The collections began in Febr. and

direct

Sg

up to date Rs. 348. 4. 6 has been realized — This amount has been kept in the Shenoga Taluk Treasury Out of it, the local Fund payable to Govt., the remuneration of the village Officers and the Expenses of the Brindawanam at Benkipur will be defrayed and the remainder will be credited to the Treasury.

Yours Sincerely
M Narain Rao

A Subramanya Iyer Esq.
Under Secy. to Govt
Mysore Depn

GPB—45,000—19-5-08

G.R.S. 13]

Routine Notes.

[To be used only for notes, requisitions, etc., not intended for permanent record.]

Phys. E 2508-24

N. B.—Should routine notes be written on small slips, the notes must be copied, or slips pasted on this form

GPB—45,000—19-5 08

L 418

1909

7-08-

From The Deputy Commissioner, Kolar District

To The Secretary to the Govt. of Mysore, General and Revenue Departments,

Dated 27 Muzrai branch.

Despatched 5 April 1909

Received

General No. 8526

No. 279

Enclosure No.

Reporting in the matter of the allowances to be given to the Swamigalu of the Majjige-halli Matt.

Early
Report
&
Return

4/4
30/4/09

Office of the Deputy Commissioner,
Kolar District
Dated Kolar, 27th April 1909.

No 8526/279

From
C. Srikanteswara Aiyar Esquire, B.A., B.L.,
Deputy Commissioner, Kolar District

To
K. S. Chandrasekhara Aiyar Esquire, B.A., B.L.,
Secretary to the Government of H.H. the Maharaja
of Mysore, General and Revenue departments,
Muzarai branch

Sir,

With reference to your docket No 1359 muz 251-08 dated 24th March 1909, requesting to be informed whether the arrears of allowances due to the Swamigalu of the Sri Majjigehalli matt, at Mulbagal, have been disbursed, I have the honor to state that the allowances for 6 months from July to December 1908

December 1908, amounting to Rs 450/- were sent to the Swamigalu to Puri by a telegraphic money order on the 27th January 1909 and acknowledged by him on the 28th. Allowances for January and Febuary 1909 amounting to Rs 150/- were remitted in March to the Swamigalu at Gaya by telegraphic money order, which was returned undelivered as the addressee could not be found in the place. Until information regarding the whereabouts of the Swamigalu is received it is not possible for me to remit money to him regularly.

2 As regards the allowances claimed by the Swamigalu from September 1907 to the end of June 1908 at Rs 50/- per mensem, I beg to state that the arrears

arrears due to Government (when the villages came under Government management) on account of Jodi on the Inam villages of the matt amounted to Rs 2,074-4-9 and after Crediting the realizations during the year 1907-'08 towards the arrears, a balance of Rs 715-4-5 still remained to be received as noted in the margin. Stringent orders have been issued to the Amildar of Mulbagal for the immediate recovery of the arrears still due from the ryots and for adjustment of the same towards the long outstanding Government dues.

Rs 394-15- to be recovered from the ryots and the remainder Rs 320-4-11 from the Sarvamigalu.

3 Since the villages came under Government management the income from them has been comparatively small owing to successive bad years and I am afraid that a large part of Current year's demand also will Remain

Remain uncollected. There is, however, a balance of about Rs 600/- at the Credit of the matt in the Kolar Taluk Treasury, out of which monthly allowances for a few months from January 1909 can be disbursed if the Swamigalu's correct address is known. In order to enable me to meet the claims of the Swamigalu for future months, I am to request that the Deputy Commissioner, Shimoga, may kindly be addressed in the matter of remitting any available balance at the Credit of the matt in the Kolar Taluk as early as practicable.

I have the honor to be,

Sir,

Your most obedient servant,

S. Shamanna -

For Deputy Commissioner,

Kolar District.

C.E. BW

91

By Regd Post

ತಾಲೂಕಿನ ಗಡಿಭಾಗದಲ್ಲಿ ಬಾಂಬ್ (೨೦೦) ಕಿಲೋಮೀಟರ್
ಸಿಬ್ಬಂದಿ ಬಳಸಿಕೊಂಡು ಅಕ್ರಮ
ಸಕ್ರಿಯವಾಗಿದ್ದ (೨೦) ಆರೋಪಿಗಳನ್ನು ಬಂಧಿಸಿ
ಕಾರ್ಯಾಚರಣೆ ಮಾಡಿ ಕಾರ್ಯಾಚರಣೆ
ಪ್ರಕರಣ ದಾಖಲಿಸಿಕೊಂಡು ತನಿಖೆ
ಮಾಡಿದ್ದಾರೆ. ಈ ಕಾರ್ಯಾಚರಣೆಯಲ್ಲಿ
ಸಿಬ್ಬಂದಿಗಳಾದ
ಮಾಡಿದ್ದಾರೆ.

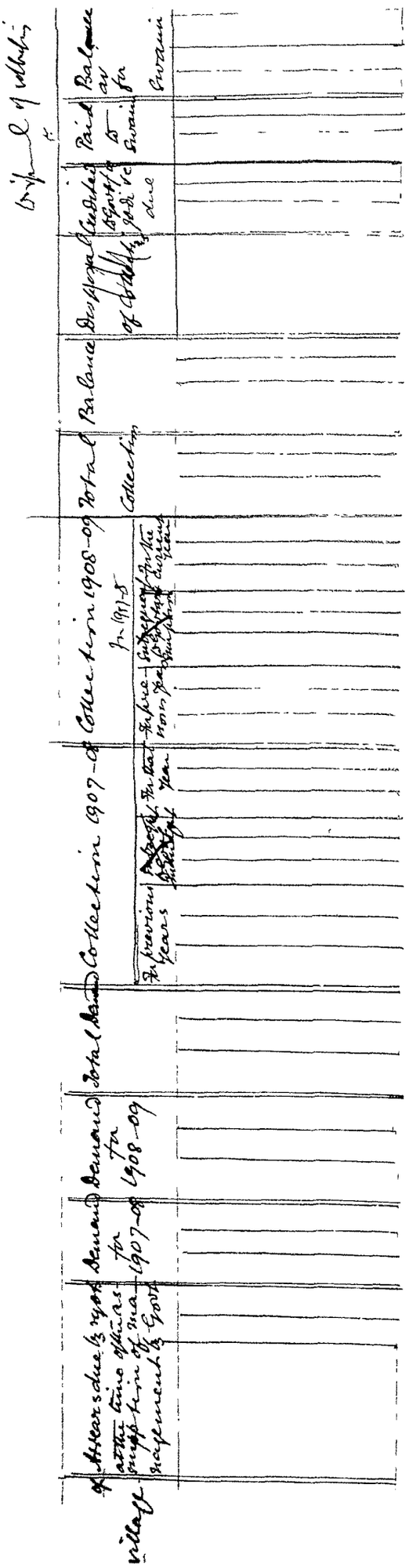

G.R.S. 29A]

190 .

From

Secy to the Govt of His Highness
the Maharaja of Mysore,
Genl. and Rev. Dept.

To

The Deputy Commissioner
Shimoga District.

Dated

Despatched 7th May 1909

Received

General No. 1563
Mus No. 257-09.

Enclosure No. One

Has the honor to forward herewith a copy of Kolar Deputy Commissioner's No 8526/279, dated 27th April 1909, and to request that all monies recovered from the Maijigehalli Matt villages in the Shimoga Dt may be remitted to the Deputy Commissioner, Kolar Dt by Remittance Transfer Receipt

2. It is also requested that a statement in the annexed form shewing the Demand, Collection and Balance of the Matt villages may be

forwarded at an early date;
~~so that the claim for Rs 500/- for 10 months in 1907-08 may be disposed of.~~

By Order,

G. [illegible] 4/5/09

For Secretary.

G.R.S. 29A]

190 .

From

Secy. to the Govt. of His Highness
the Maharaja of Mysore,
Genl. and Rev. Dept.

To

The Deputy Commissioner
Kolar District.

Dated

Despatched 7.5.09

Received

General No. 1804

Mun. No. 251-08

Enclosure No. one

His letter No. 8526/279 dated 27th April 1909.

Has the honor to forward herewith a copy of the Yagnapana patika addressed to the Swamigalavaru of the Majjigehalli matt, and to request that the allowance for the last 4 months may be sent to the Swami at Allahabad.

2. It is also requested that a Statement in the annexed form shewing the Demand,

Collection and Balance of the matt villages may be forwarded at an early date, so that the claim for Rs 500/- for 10 months in 1907-08 may be disposed of.

By order,

for Secretary.

1805 / 251-08-29 dt 7.5.04

శ్రీమచ్ఛరమహంసేత్యాదిచిరలదాంతి-
కరాంద్ర శ్రీమద్భాష్యు జీవ శీఘ్రద్ధ శ్రీకాం
చంగళవరక్షీ శ్రీ.

మేల్కిమాంరులశ్రీమద్వమఠాంరంచిరవ
రకారర్ మేంట్ చనరలో వలశ్రీకరీవినవ్వ
యిలాం ఖాంనీశ్రీఘ్రీరి లువరిశాంశి-యిలు.
శుబ్రుకుర్ణాన్ని లీ చెన్నపర్ మాంరిలువ్ చెన్నపట్నం
శ్రీశాం-

కాంప్ బరశీద నీవుచ్ఛ్యం నే
నంబర్ శ్రీశాలు ఖరీచ్ఛ అభ్యిశ్రీ లుపాంయిరే

1907నే యిల్లివిశీకర లుంబర్ లాంశా
యిరే 1908నే యిల్లివి చెలుర్ద్ లశ్రీ ర్ వరిశిశిన
10రీంగళ్ళశాంశి 500/- రూంరీం లు శాళ్ళనన్న 1909
నే యిల్లివి చనవరిలాంశాంయిరే 4రీంగళ్ళు
గళ్ళచాంచరే 300/- గళ్ళనన్న శ్రీళ్ళుశిశిచ్ఛరీం
చే యిరిశిలాం ర్ణాశాంశిరలశ్రీ.

గ్రావలశర్మారిశాలు ప్రదిర్ణనే వంచాంశ్రీ
ఛ్ఛారియాశి 2074-4-9కరే శ్రీరశ్రీ బాంశి-చ
రచ్ఛీకాంశి శ్రీంరీలు 1907-8 నీశిం లలోశ్రీ
వళుంలాం చకు ర్ వన్ని లుంఛాంశి-శాంశిలు
శ్రీశ్రీ రశాంశి-ద్ధారిశ్రీ లుళ్ళన్ని 715/4/5 యిల్లో
చాంశి-లు శ్రీ దిరువ్ చాంశిరంరూ లుంశ్రీశి-

394-15-6 రీకరిందవసుంలాంగశిస్థిద్దేం
శలూలుళిలువ 320-4-11 శమ్మందలో
వసుంలాంగశిస్థిద్దంశలూ త్రోశివుంశినర
వరుదిప్రేంట్లోనుంతిరుశ్కో రీ - లుంశ్రీర
ద్వాదిందశాంవ్ర అబీల్శిశువ 500/- రూశీం
లుసళ్ళన్నర్ళుశంకులు అవసరంశవిల్లదే
లురుశ్కే- లుంశిళి లుదల్లు లుర్ల్నశిస్థిలన్న
త్రోవ్ర్యులిశ- వుంశినరవరిందశిళిలుస్థేంత
నంశిరవనవన్నిర్వశతిశిలుశ్కే.

1909నల్లివి చల్లరిలుశ్కెవ్రీళ్ళవరి
చూంబిశి 150శూంలుసళ్ళన్నశంశి వలూలశి
గవలుగశిళ్ళుశంశిద్దంశీయలూ శాంవ్రలుల్లద
కుబుబు కర్ణాంవ్రకోరందంశీయలూ త్రోవ్ర్యులి
శివుంశినరవరుదిప్రేంట్లోనుంతిరులశ్కో రీ
శిళ్ళదర్ల్ల శింగళ్ళులగళ్ళబూంరశి 300/-గళ్ళన్న
ప్రంలుంగవ్రేశిళ్ళుంశిలువంశే త్రోశివుంశినరవరింశే
ఈదినరరశిరులశ్కే- లుంబే శివ్వశిళ్ళుంశివన్న
త్రోవ్ర్యులిశ- వుంశినరవరింశే శిళ్ళిలు శ్కోరందం
ల్లగశలీలసింగశుర్ణావన్న అవరీరంనీమూంత్రు
శ్కోరీ

మళ్ళలుల్లదేశిరొందరే లుంలూంగశిరువ
దరిందశిం లు నళ్ళవసూంలు వలుంబిన్న
గర్భరంయల్లల్లశింశీలు లీదన్దరిందశలుశీవుంశిం
శినరవాంనీ వాంరులవదళ్ళేలుందే భృంగలుంలూంగ
గశుదేంశీలు త్రోవ్ర్యులిశ- వుంశినరవరులిత్రోం
లుళ్ళోనుంతిరులశ్కోరిందలుంశివగ్రీవిశ్నిశ్నిశ్కే

By order
for Secy

to Dy Comm:
Kolar Dt

D 1457

19

From M. Kaskiby Rao Bahadur
Deputy Commissioner
Chingleput

To R.S. Aravamudha Iyer
Secretary to Govt.
General under Despatch

Dated 4th.

Despatched 4 May 1909

Received

General No. 584

No. 9186

Enclosure No.

In reply to the communication
marginally noted, I furnish certain
remittance of the
particulars regarding the Inam
villages of Kodambakkam and Mugappair
Pucheralls in the Chingleput Taluk

Earl Report
9/A
5/5/09

Deputy Commissioner's Office
Shimoga, 4th May 1909

No. 588
/1889

From,

M. Narain Rao Esquire
Deputy Commissioner
Shimoga District

To,

K.S. Chandrasekhara Iyer Esquire, B.A.B.L.
Secretary to Government
General and Revenue Departments

Sir,

In reply to the communications marginally noted, I have the honor to report that the Inam villages of Kabalikatte and Hanjigeguddalli in the Shimoga Taluk belonging to the Sri Hanjigehalli Matt were taken over under Government management from 1st July 1905 in accordance with Government Proceedings No. 5504-7/Miscl 72 of 1901 dated 1st June 1905. The collections for the year 1908-09 commenced from February last and up to date Rs 348-4-6 have been collected and remitted to the Treasury. Out of these collections the amount of local cess due to Government and the remuneration payable to the Shanbhogues and Patels as well as the expenses of the services the Brindavanam of Sri Keshava Madhwa at Devikipur will be deducted remainder credited to the Hanjigehalli Matt

Government Proceedings No. 5504-7 dated 1st June 1905 Miscl 6.2 of 1901
Memo No. 1075 of 7 the September 1905

Matt in the Mungrai Accounts

2. In the light of the orders conveyed in your letter to the Controller No. 1073 dated 7th September 1905, no separate remittance will be sent to the Cannanigalavare at Malbagal.

I have the honor to be
Sir
Your most obedient servant

[illegible]
for Deputy Commissioner
Kolar Dist.

To